

The background of the slide features a blue-tinted photograph of a nuclear reactor's interior. The image shows a complex network of metal structures, including a central vertical shaft and various platforms and ladders. The lighting is dramatic, with strong highlights and deep shadows, creating a sense of depth and industrial scale. A large, semi-transparent white rounded rectangle is centered horizontally across the middle of the image, containing the title text.

# China Nuclear Power EQ Testing

# NPP standards

## NPP standard system in China

1

**Law, such as  
Decree of  
state council**

2

**Regulation,  
Such HAF,HAD**

3

**National  
and industry  
Standards,  
such as GB,NB.  
Enterprise  
Standards**

Reference: IAEA, RCC, IEEE, IEC, ASME, ASTM

# Regulation Related to License

- Decree 500 of State Council - Civil nuclear safety equipment supervision and management regulations
- HAF601 Civil nuclear safety equipment design, manufacture, installation and testing methods of supervision and management
- HAF602 Nondestructive inspection of civil nuclear safety equipment qualification management regulation
- HAF603 regulation and the schedules and annexes of civil nuclear safety equipment welder welding operation of grid management
- HAF604 supervision and management methods and accessories of Imports of civil nuclear safety equipment

# Standard system in China

- In 2009 and 2010, Energy Bureau respectively released two nuclear power standard system table "the pressurized water reactor nuclear power plant nuclear standard system table" ( covering 680 nuclear power standard ) and " conventional island and BOP standard system table" ( covering 162 nuclear power standards.).
- These tables cover eight areas, respectively general and basic, nuclear power preparatory work, engineering design, equipment, construction, commissioning, operation, retirement standards.

# EQ Program Flowchart

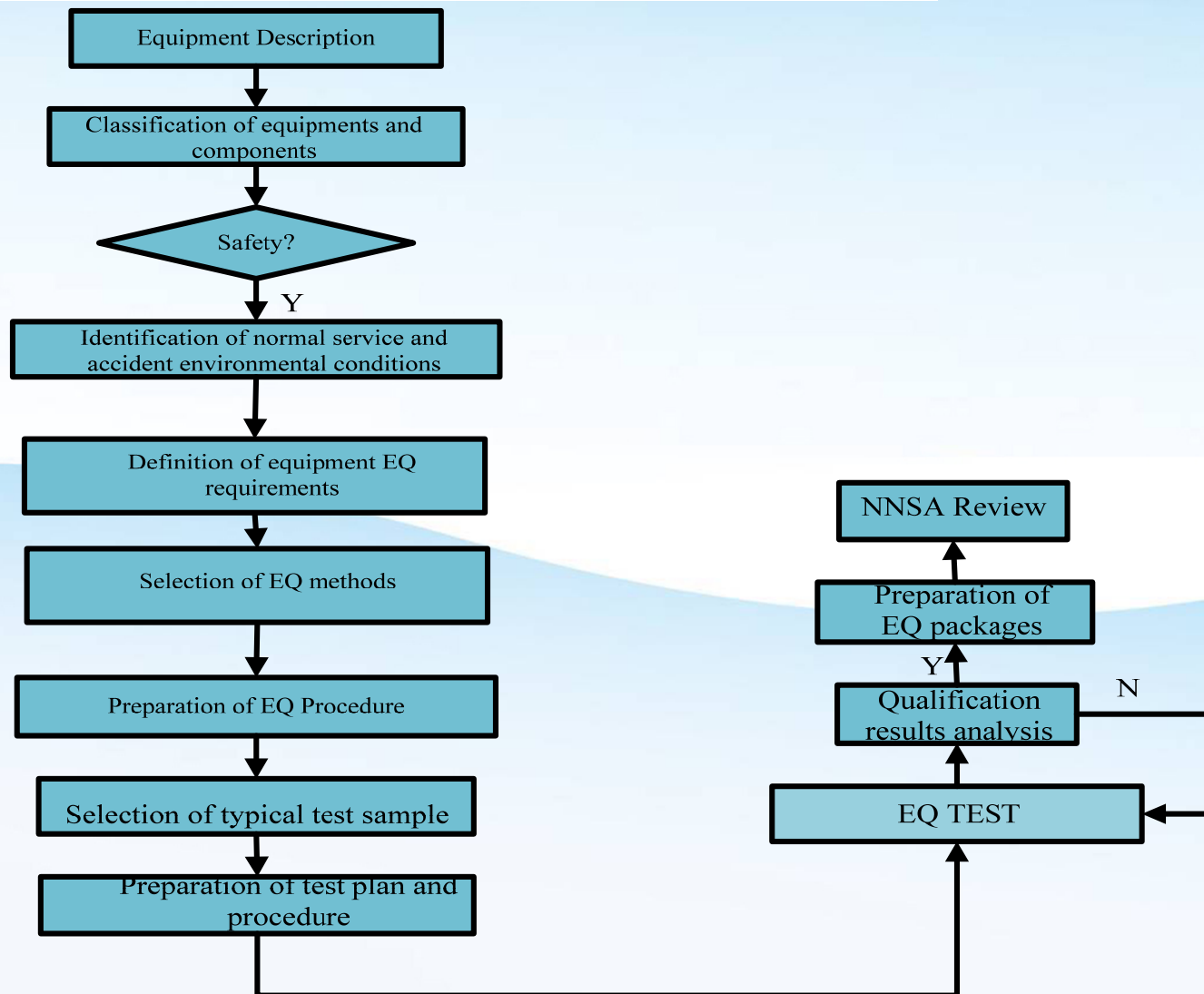

# Identification of Environmental Condition



# Identification of Environmental Condition

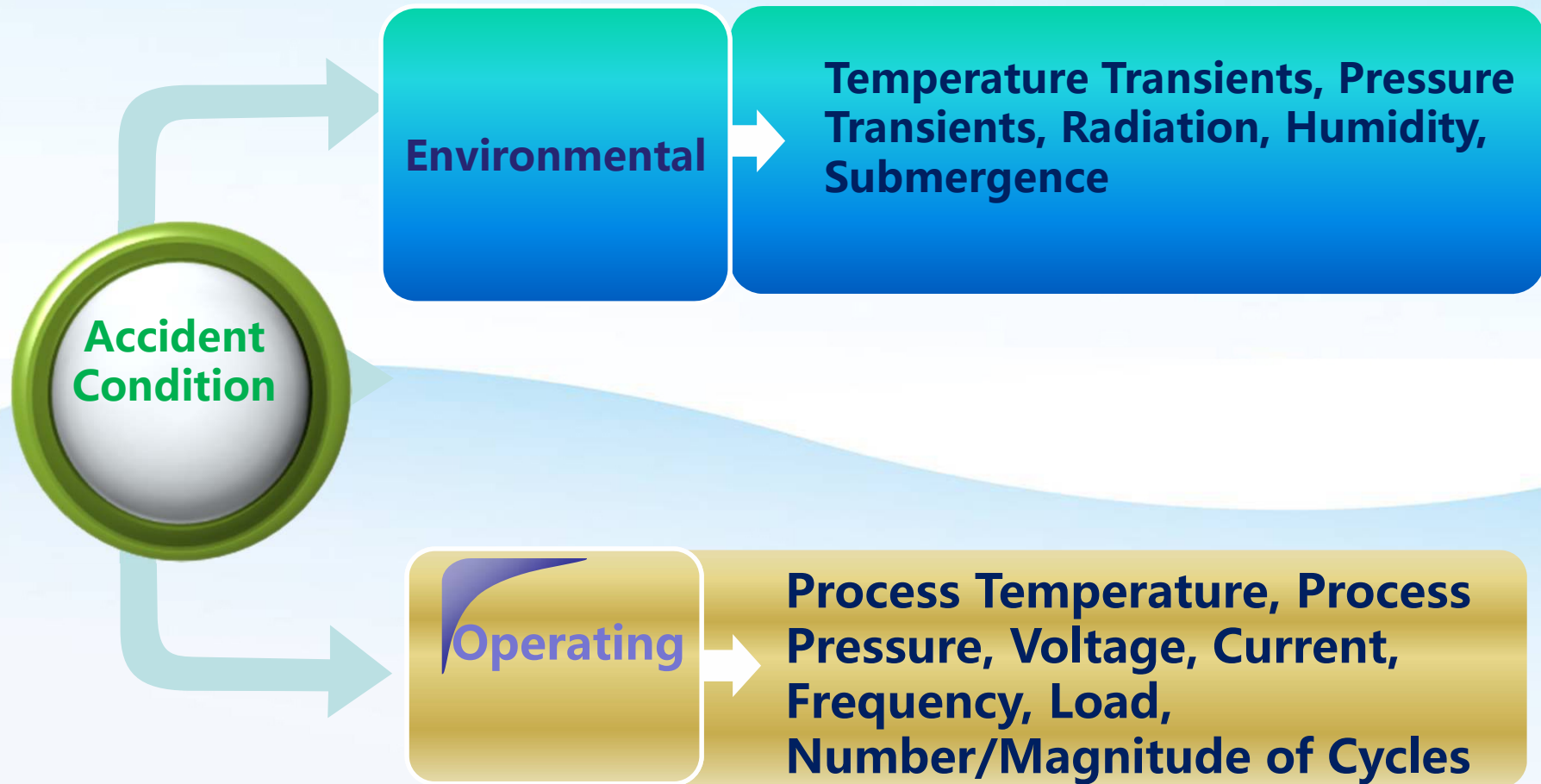

## EQ Test Sequence

Test Items	K1	K2	K3
Baseline Performance Test under normal operating conditions	▲	▲	▲
Limiting Test under normal operating conditions	▲	▲	▲
Aging test	▲	▲	△
Seismic test	▲	▲	▲
DBA test: Subject sample to simulated harsh environmental conditions	▲		
Post-DBA test	▲		



# Thermal Aging Test

Challenge:

- Life evaluation



- Low temperature
- High temperature
- Humidity heat
- Temperature variation
- Thermal aging

# EMC Test

## Available EMC Standards in China:

CH GB/T11684 《核仪器电磁环境条件与试验方法》

EU RCC-E(IEC/EN 61000-6-2和IEC/EN 61000-6-4)

US NRC RG1.180 (Ref.12): MIL-STD-461E (Ref.21)

US NRC RG1.180 (Ref.12): IEC 61000/CISPR series



New test building to be enabled in 2013

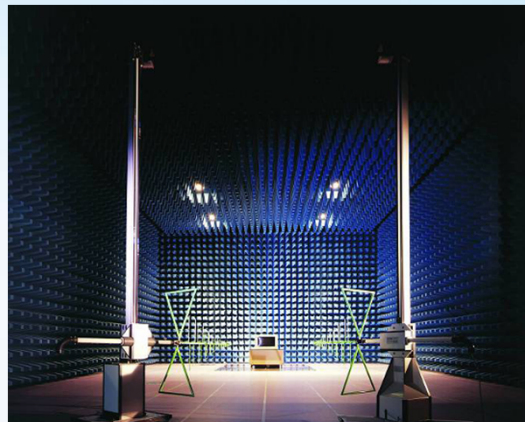
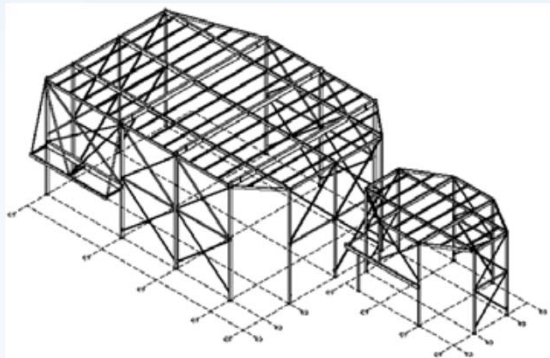

# EMC Test

NRC RG1.180 (Ref.12): IEC 61000/CISPR Series Standards

【13 test items in total, including 2 Emission test items and 11 Immunity test】

No.	EMC Test Items	Test Level	Application Port
1	Low-frequency conducted immunity	16Hz~2.4kHz, Level 2	Power Cables
2		15Hz~150kHz, Level 3	Power Cables/Signal Cables
3	Radio Frequency conducted field immunity test	150 kHz ~ 80 MHz Level3: 140 dB $\mu$ V / (10V)	Power Cables/Signal Cables
4	Power Frequency Magnetic Field Immunity test	50Hz~60 Hz, Level4: 30 A/m	EUT
5		50/60Hz~50kHz, Level4: 300 A/m	EUT
6		100kHz~1MHz, Level4: 30 A/m	EUT
7	Radio Frequency Immunity Test	26MHz~1GHz, Level3: 10 V/m 1GHz~10GHz, 10 V/m	EUT
8	Surge test (Combined Wave)	Power Supply: Level4 (4kV); Signal: Level3 (2kV)	Power Cables/Signal Cables
9	Surge test (Ring Wave)	Power Supply: Level4 (4kV); Signal: Level3 (2kV)	Power Cables/Signal Cables
10	Electrical Fast Transient Burst test	Power Supply: Level4 (4kV); Signal: Level3 (2kV)	Power Cables/Signal Cables
11	Electrostatic Discharge Test	Level 4: 8kVCD; 15kVAD	EUT
12	Conducted Emission	Frequency range: 150kHz~30MHz	EUT
13	Radiated Emission	Frequency range: 30MHz~1GHz	EUT

# EMC Test

NRC RG1.180 (Ref.12): MIL-STD-461E (Ref.21)

[10 test items in total , including 4 Emission test items and 6 Immunity test ]

No.	EMC Test Items	Test Level	Application Port
1	CE101	30 Hz ~ 10 kHz	Power Cables
2	CE102	10 kHz ~ 2 MHz	Power Cables
3	RE101	30 Hz ~ 100 kHz	部件/ EUT
4	RE102	2 MHz ~ 10 GHz	EUT
5	CS101	30 Hz ~ 150 kHz	AC/DC Power Cables
6	CS114	10 kHz ~ 30 MHz	Power Cables、interconnections
7	RS101	30 Hz ~ 100 kHz	Enclosure、interconnections
8	RS103	30 MHz ~ 10 GHz 10 V/m	Enclosure、interconnections
9	CS115	2A	Cable bench
10	CS116	10k Hz ~ 100 MHz	Power Cables、interconnections

# EMC test

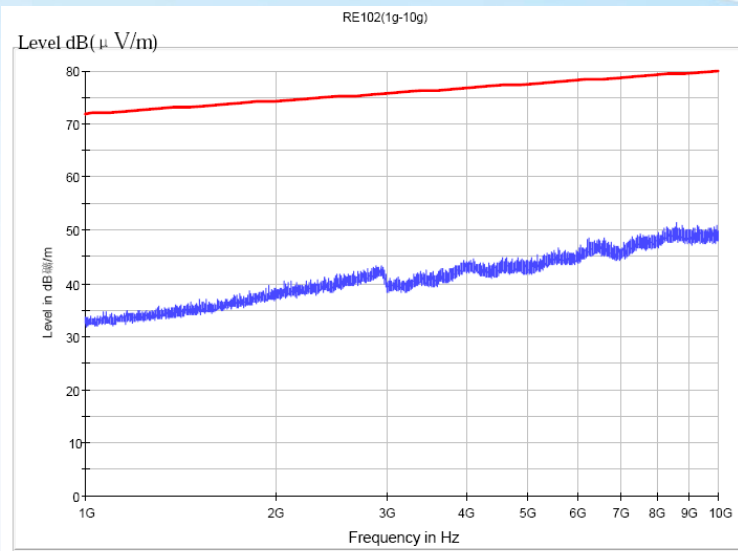
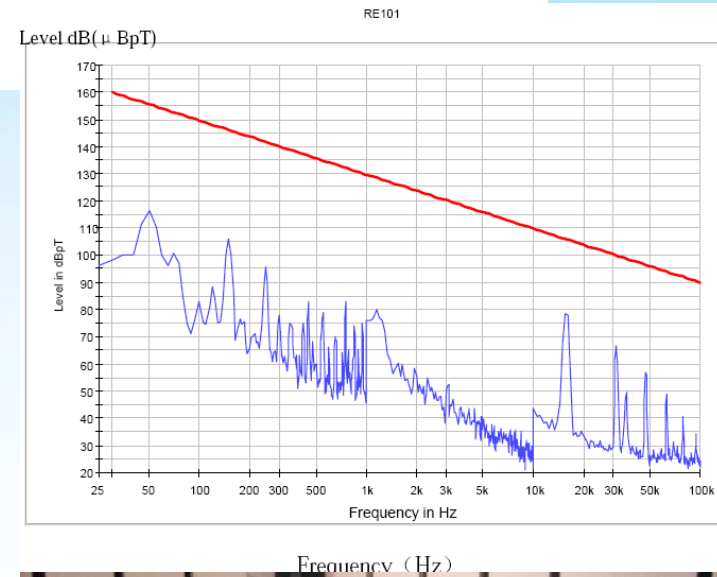

- Challenges:
- EMC test on site
  - EM Environmental Evaluation

# Seismic Test

■ **Capability Covers US IEEE, EU RCC-E, and CH GB/T12727** product quality.

■ **Specifications:**

- tri-axial 6DoF
- Size: 2.5m×2.5m
- Rated load: 5T
- Frequency: 0.1~100Hz
- Horizontal/Vertical:
  - displacement:  $\pm 190\text{mm}/ \pm 150\text{mm}$
  - speed:  $\pm 2.5\text{m/s}/ \pm 2.0\text{m/s}$
  - acceleration:  $\pm 10\text{g}/ \pm 10\text{g}$

■ **Functions:**

- sine beat test, multi-frequency beat test, sine sweep test, shock response spectrum test and time-history test...
- virtual seismic performance analysis and prediction based on FEM with the software of SAP2000 and ANSYS

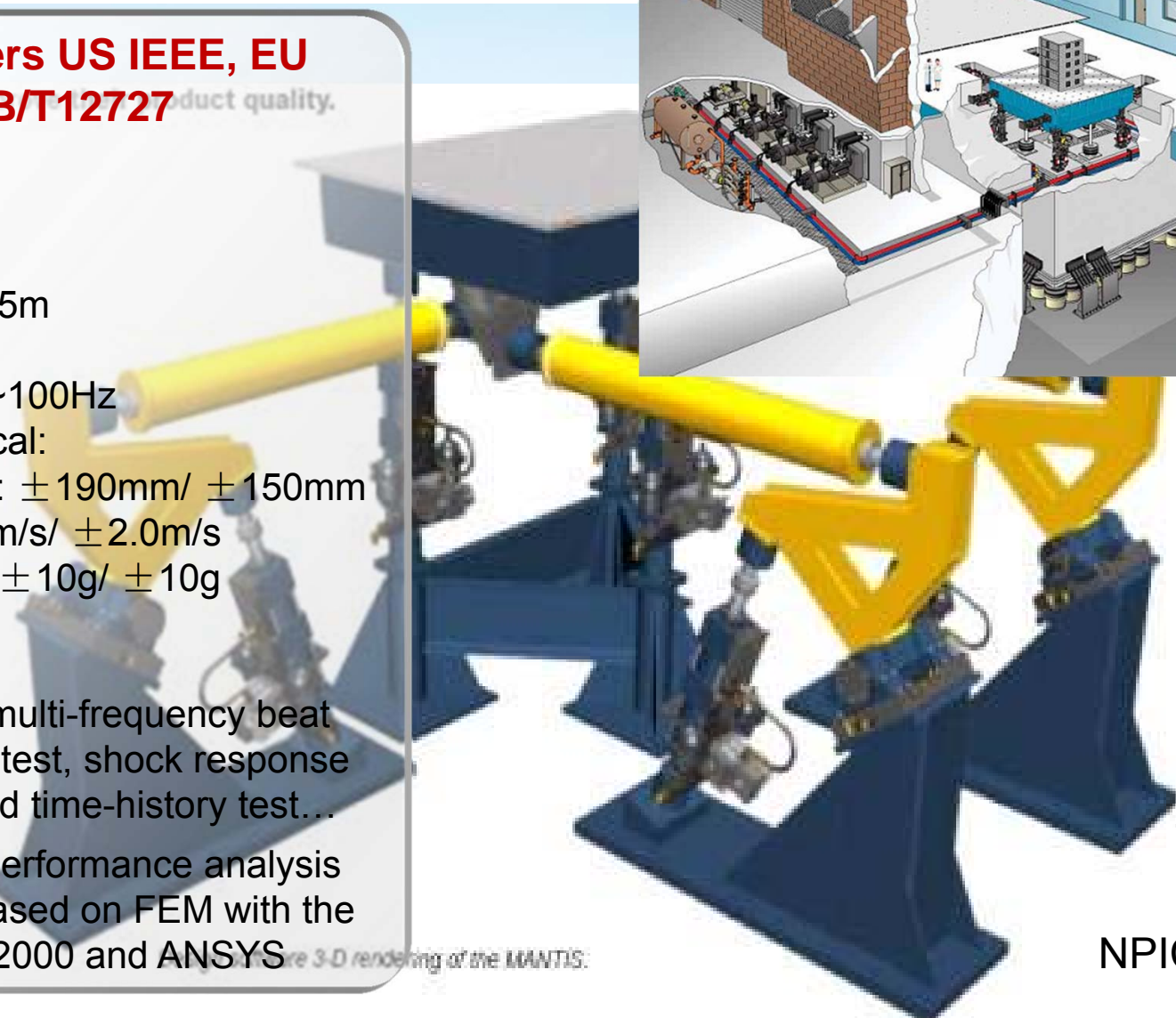
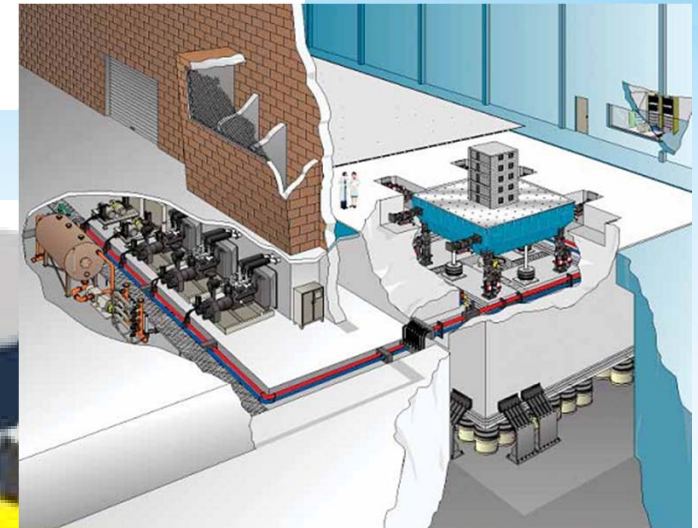

Figure 3-D rendering of the MANTIS.

# Seismic Test



## Valve static test

Challenge:

- Dynamic test
- Large and heavy sample

# LOCA Test

- Comply with the IEC, IEEE, GB/T12727.



## ■ Specifications:

- design Temp: 300°C
- design Pres: 1.25MPa
- Spray liquid: 1.5% boronic acid +0.6% NaOH, PH9.25
- Spray density: 4.75 m<sup>3</sup>/s•m<sup>2</sup> (28.5L/min•m<sup>2</sup>)
- 7.5m<sup>3</sup>:bench: Φ2000×2900mm, cover RCC-E&GB
- 2m<sup>3</sup> : Φ1200×1200mm , cover AP1000&RCC-E&GB



# Software V&V

## ● V&V flowchart

- Standards: IEC 61508、IEC 60880、IEC 62138 and IEEE 1012 and so on;
- *Independence requirements to safety* Software Verification and Validation (V&V) ;
- V&V activities throughout full lifecycle
- Accuracy, traceability, reliability, completeness

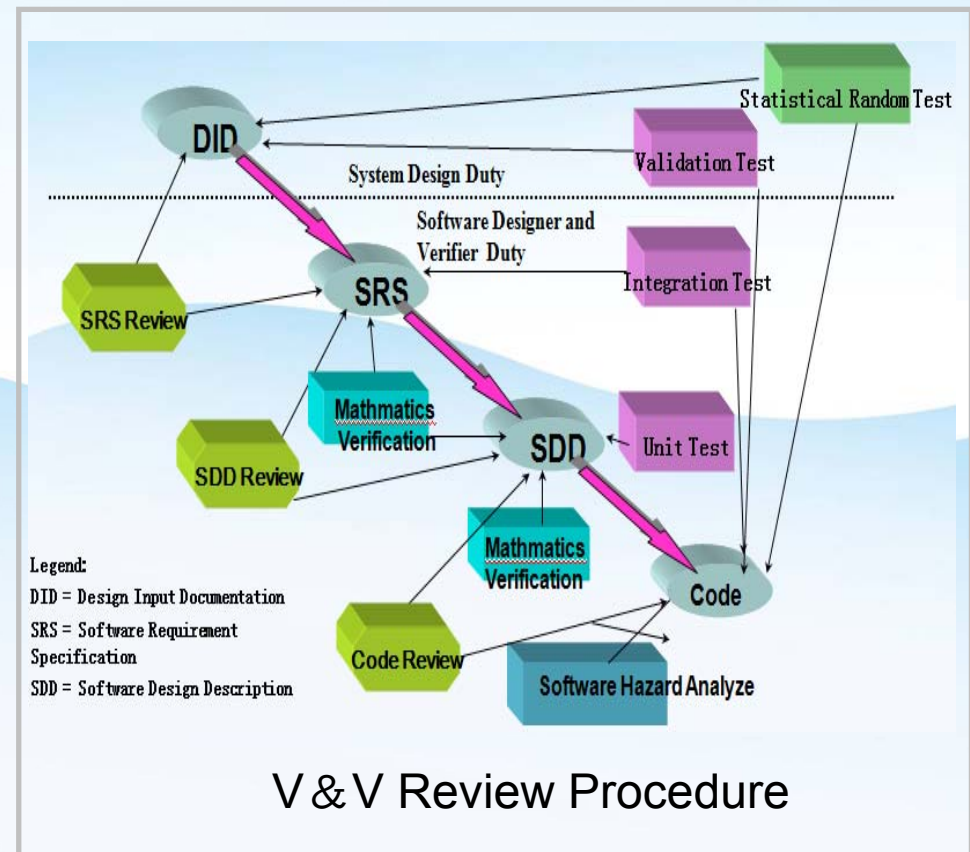

# Software V&V

## • Software test tools in Software test lab

Use famous software such as: Parasoft C++, Testbed

- Code Review (Code Rules)
- Quality Review (Analyse code complexity, density and testability)
- Design Review (Analyse interface, use of variable, control flowchart and so on)
- Unit Test (establish test driver and test vector automatically)
- Test Verification (Track test procedure and analyse code coverage)
- Test Management (Test case management, documentation management)

Rule Number	Default Strength	Description	CAST	CERT	CMSE	CONFORM	CWE	Customer Sample	DERA	EADS	GJB	HIS	JPL	MISRA	MISRA-C 2004	NET
1	C	Procedure name reused.	<input checked="" type="checkbox"/>	<input type="checkbox"/>	<input checked="" type="checkbox"/>	<input type="checkbox"/>	<input type="checkbox"/>	<input type="checkbox"/>	<input checked="" type="checkbox"/>	<input type="checkbox"/>	<input checked="" type="checkbox"/>	<input checked="" type="checkbox"/>	<input checked="" type="checkbox"/>	<input checked="" type="checkbox"/>	<input checked="" type="checkbox"/>	<input type="checkbox"/>
2	M	Label name reused.	<input checked="" type="checkbox"/>	<input type="checkbox"/>	<input checked="" type="checkbox"/>	<input type="checkbox"/>	<input type="checkbox"/>	<input type="checkbox"/>	<input checked="" type="checkbox"/>	<input type="checkbox"/>	<input checked="" type="checkbox"/>	<input checked="" type="checkbox"/>	<input checked="" type="checkbox"/>	<input checked="" type="checkbox"/>	<input checked="" type="checkbox"/>	<input type="checkbox"/>
3	M	More than *** executable reformatted lines in file.	<input type="checkbox"/>	<input type="checkbox"/>	<input checked="" type="checkbox"/>	<input type="checkbox"/>	<input type="checkbox"/>	<input checked="" type="checkbox"/>	<input type="checkbox"/>	<input checked="" type="checkbox"/>	<input checked="" type="checkbox"/>	<input checked="" type="checkbox"/>	<input checked="" type="checkbox"/>	<input checked="" type="checkbox"/>	<input checked="" type="checkbox"/>	<input type="checkbox"/>
4	M	Procedure exceeds *** reformatted lines.	<input checked="" type="checkbox"/>	<input type="checkbox"/>	<input checked="" type="checkbox"/>	<input type="checkbox"/>	<input type="checkbox"/>	<input checked="" type="checkbox"/>	<input type="checkbox"/>	<input checked="" type="checkbox"/>	<input checked="" type="checkbox"/>	<input checked="" type="checkbox"/>	<input checked="" type="checkbox"/>	<input checked="" type="checkbox"/>	<input checked="" type="checkbox"/>	<input type="checkbox"/>
5	C	Empty then clause.	<input checked="" type="checkbox"/>	<input checked="" type="checkbox"/>	<input checked="" type="checkbox"/>	<input type="checkbox"/>	<input checked="" type="checkbox"/>	<input type="checkbox"/>	<input checked="" type="checkbox"/>	<input type="checkbox"/>	<input checked="" type="checkbox"/>	<input checked="" type="checkbox"/>	<input checked="" type="checkbox"/>	<input checked="" type="checkbox"/>	<input checked="" type="checkbox"/>	<input type="checkbox"/>
6	O	Procedure pointer declared.	<input checked="" type="checkbox"/>	<input type="checkbox"/>	<input checked="" type="checkbox"/>	<input type="checkbox"/>	<input type="checkbox"/>	<input type="checkbox"/>	<input checked="" type="checkbox"/>	<input type="checkbox"/>	<input checked="" type="checkbox"/>	<input checked="" type="checkbox"/>	<input checked="" type="checkbox"/>	<input checked="" type="checkbox"/>	<input checked="" type="checkbox"/>	<input type="checkbox"/>
7	C	Jump out of procedure.	<input checked="" type="checkbox"/>	<input type="checkbox"/>	<input checked="" type="checkbox"/>	<input type="checkbox"/>	<input type="checkbox"/>	<input checked="" type="checkbox"/>	<input type="checkbox"/>	<input checked="" type="checkbox"/>	<input checked="" type="checkbox"/>	<input checked="" type="checkbox"/>	<input checked="" type="checkbox"/>	<input checked="" type="checkbox"/>	<input checked="" type="checkbox"/>	<input type="checkbox"/>
8	C	Empty else clause.	<input checked="" type="checkbox"/>	<input type="checkbox"/>	<input checked="" type="checkbox"/>	<input type="checkbox"/>	<input type="checkbox"/>	<input type="checkbox"/>	<input type="checkbox"/>	<input checked="" type="checkbox"/>	<input checked="" type="checkbox"/>	<input checked="" type="checkbox"/>	<input checked="" type="checkbox"/>	<input checked="" type="checkbox"/>	<input checked="" type="checkbox"/>	<input type="checkbox"/>
9	C	Assignment operation in expression.	<input type="checkbox"/>	<input checked="" type="checkbox"/>	<input checked="" type="checkbox"/>	<input type="checkbox"/>	<input type="checkbox"/>	<input checked="" type="checkbox"/>	<input checked="" type="checkbox"/>	<input checked="" type="checkbox"/>	<input checked="" type="checkbox"/>	<input checked="" type="checkbox"/>	<input checked="" type="checkbox"/>	<input checked="" type="checkbox"/>	<input checked="" type="checkbox"/>	<input type="checkbox"/>
11	M	No brackets to loop body (added by Testbed).	<input checked="" type="checkbox"/>	<input type="checkbox"/>	<input checked="" type="checkbox"/>	<input type="checkbox"/>	<input type="checkbox"/>	<input checked="" type="checkbox"/>	<input checked="" type="checkbox"/>	<input checked="" type="checkbox"/>	<input checked="" type="checkbox"/>	<input checked="" type="checkbox"/>	<input checked="" type="checkbox"/>	<input checked="" type="checkbox"/>	<input checked="" type="checkbox"/>	<input type="checkbox"/>
12	M	No brackets to then/else (added by Testbed).	<input checked="" type="checkbox"/>	<input checked="" type="checkbox"/>	<input checked="" type="checkbox"/>	<input type="checkbox"/>	<input type="checkbox"/>	<input checked="" type="checkbox"/>	<input checked="" type="checkbox"/>	<input checked="" type="checkbox"/>	<input checked="" type="checkbox"/>	<input checked="" type="checkbox"/>	<input checked="" type="checkbox"/>	<input checked="" type="checkbox"/>	<input checked="" type="checkbox"/>	<input type="checkbox"/>
13	M	goto detected.	<input checked="" type="checkbox"/>	<input type="checkbox"/>	<input checked="" type="checkbox"/>	<input type="checkbox"/>	<input type="checkbox"/>	<input checked="" type="checkbox"/>	<input checked="" type="checkbox"/>	<input checked="" type="checkbox"/>	<input checked="" type="checkbox"/>	<input checked="" type="checkbox"/>	<input checked="" type="checkbox"/>	<input checked="" type="checkbox"/>	<input checked="" type="checkbox"/>	<input type="checkbox"/>
14	O	Procedural parameter declared.	<input type="checkbox"/>	<input type="checkbox"/>	<input checked="" type="checkbox"/>	<input type="checkbox"/>	<input type="checkbox"/>	<input type="checkbox"/>	<input checked="" type="checkbox"/>	<input type="checkbox"/>	<input checked="" type="checkbox"/>	<input checked="" type="checkbox"/>	<input checked="" type="checkbox"/>	<input checked="" type="checkbox"/>	<input checked="" type="checkbox"/>	<input type="checkbox"/>
15	M	Anonymous field to structure.	<input type="checkbox"/>	<input type="checkbox"/>	<input checked="" type="checkbox"/>	<input type="checkbox"/>	<input type="checkbox"/>	<input type="checkbox"/>	<input checked="" type="checkbox"/>	<input type="checkbox"/>	<input checked="" type="checkbox"/>	<input checked="" type="checkbox"/>	<input checked="" type="checkbox"/>	<input checked="" type="checkbox"/>	<input checked="" type="checkbox"/>	<input type="checkbox"/>
16	O	Multiple labels declared.	<input checked="" type="checkbox"/>	<input type="checkbox"/>	<input checked="" type="checkbox"/>	<input type="checkbox"/>	<input type="checkbox"/>	<input type="checkbox"/>	<input type="checkbox"/>	<input checked="" type="checkbox"/>	<input checked="" type="checkbox"/>	<input checked="" type="checkbox"/>	<input checked="" type="checkbox"/>	<input checked="" type="checkbox"/>	<input checked="" type="checkbox"/>	<input type="checkbox"/>
17	O	Code insert found.	<input type="checkbox"/>	<input type="checkbox"/>	<input type="checkbox"/>	<input type="checkbox"/>	<input type="checkbox"/>	<input type="checkbox"/>	<input checked="" type="checkbox"/>	<input type="checkbox"/>	<input type="checkbox"/>	<input type="checkbox"/>	<input type="checkbox"/>	<input checked="" type="checkbox"/>	<input checked="" type="checkbox"/>	<input type="checkbox"/>
18	M	More than *** parameters in procedure.	<input checked="" type="checkbox"/>	<input type="checkbox"/>	<input checked="" type="checkbox"/>	<input type="checkbox"/>	<input type="checkbox"/>	<input checked="" type="checkbox"/>	<input type="checkbox"/>	<input checked="" type="checkbox"/>	<input checked="" type="checkbox"/>	<input checked="" type="checkbox"/>	<input checked="" type="checkbox"/>	<input checked="" type="checkbox"/>	<input checked="" type="checkbox"/>	<input type="checkbox"/>
19	C	Procedural para used in an uncalled procedure.	<input checked="" type="checkbox"/>	<input type="checkbox"/>	<input checked="" type="checkbox"/>	<input type="checkbox"/>	<input type="checkbox"/>	<input checked="" type="checkbox"/>	<input type="checkbox"/>	<input checked="" type="checkbox"/>	<input checked="" type="checkbox"/>	<input checked="" type="checkbox"/>	<input checked="" type="checkbox"/>	<input checked="" type="checkbox"/>	<input checked="" type="checkbox"/>	<input type="checkbox"/>
20	M	Parameter not declared explicitly.	<input checked="" type="checkbox"/>	<input checked="" type="checkbox"/>	<input checked="" type="checkbox"/>	<input type="checkbox"/>	<input type="checkbox"/>	<input checked="" type="checkbox"/>	<input type="checkbox"/>	<input checked="" type="checkbox"/>	<input checked="" type="checkbox"/>	<input checked="" type="checkbox"/>	<input checked="" type="checkbox"/>	<input checked="" type="checkbox"/>	<input checked="" type="checkbox"/>	<input type="checkbox"/>
21	M	Number of parameters does not match.	<input checked="" type="checkbox"/>	<input checked="" type="checkbox"/>	<input checked="" type="checkbox"/>	<input checked="" type="checkbox"/>	<input type="checkbox"/>	<input type="checkbox"/>	<input checked="" type="checkbox"/>	<input checked="" type="checkbox"/>	<input checked="" type="checkbox"/>	<input checked="" type="checkbox"/>	<input checked="" type="checkbox"/>	<input checked="" type="checkbox"/>	<input checked="" type="checkbox"/>	<input type="checkbox"/>
22	C	Use of obsolete language feature ( use = - )	<input type="checkbox"/>	<input type="checkbox"/>	<input type="checkbox"/>	<input type="checkbox"/>	<input type="checkbox"/>	<input checked="" type="checkbox"/>	<input checked="" type="checkbox"/>	<input checked="" type="checkbox"/>	<input checked="" type="checkbox"/>	<input checked="" type="checkbox"/>	<input checked="" type="checkbox"/>	<input checked="" type="checkbox"/>	<input checked="" type="checkbox"/>	<input type="checkbox"/>

Challenge:

- Complex Program development environment
- Simulation

# Severe accident simulation

## Simulation tests in military and marine fields:

- High temperature fire
  - Immergence
  - Wind tunnel
  - Explosion
- 
- **Key points:**
    - *Balance between safety and economy?*
    - *How to set a reasonable limit?*
    - *Hazard evaluation and risk assessment?*

# Zhouzhuang, nearby Shanghai



# Zhouzhuang, nearby Shanghai



# XinTianDi Pub, Shanghai



# River Bund, Shanghai



# River Bund, Shanghai





# Nanjing Road, Shanghai



# Yuyuan Garden, Shanghai





pickled cabbage



xiao long bao



vegetarian dumplings



mixed appetizer



mini xiao long bao



fried rice



chicken soup with noodles



drunken chicken



steamed cake



***Many thanks for your attention!***

For more information, please visit [www.sipai.com](http://www.sipai.com)